

Front elevation

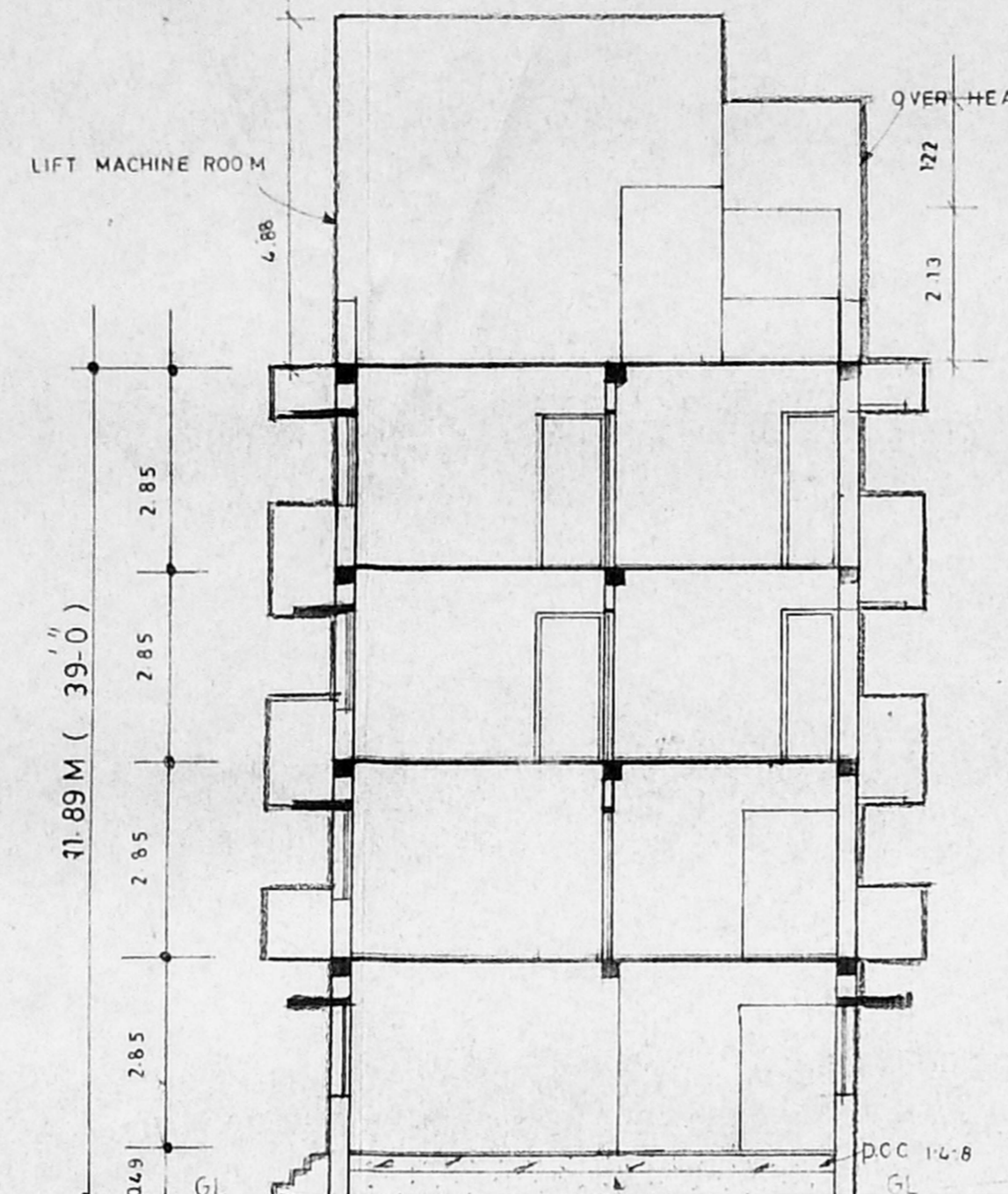

Section AA

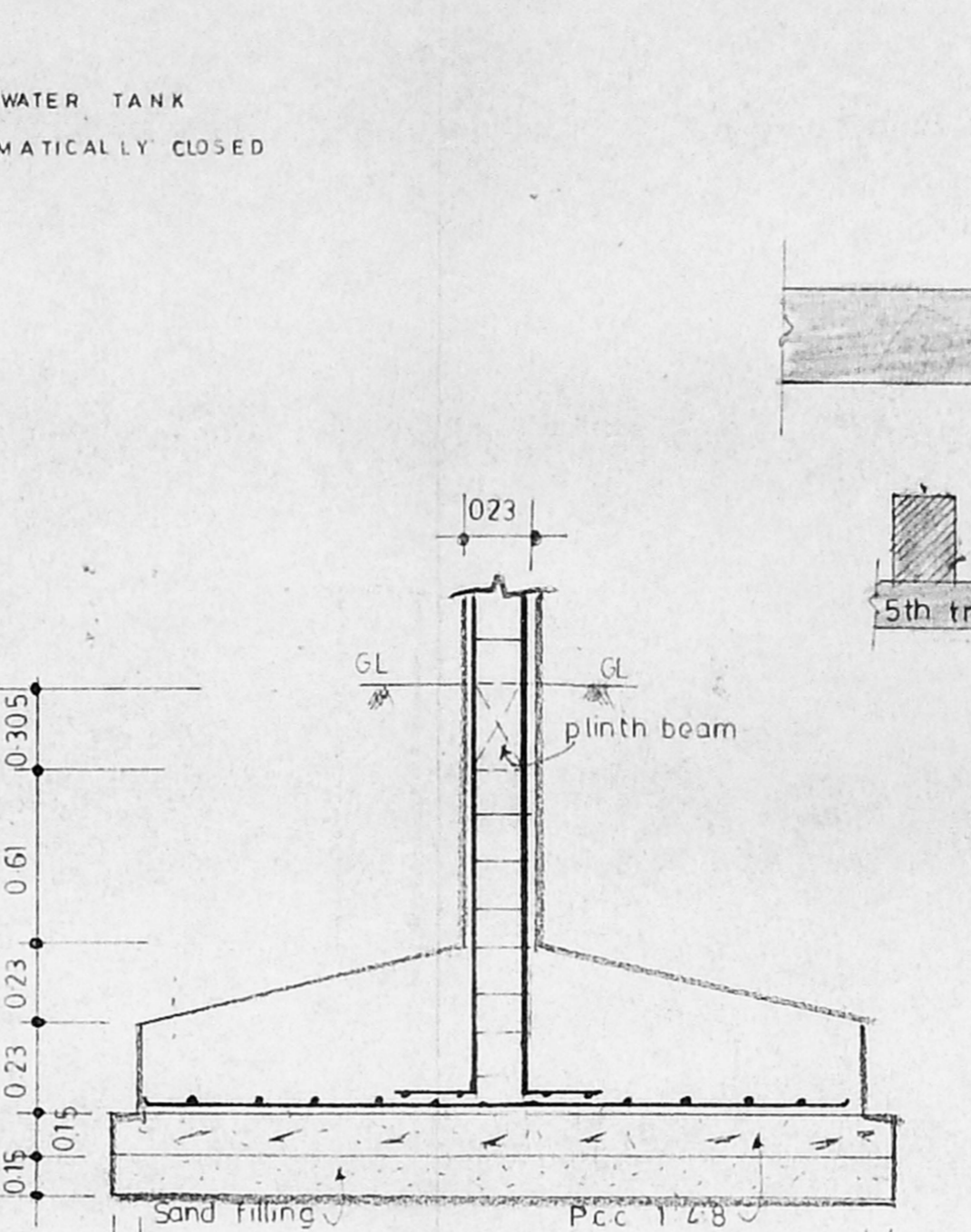

Column details scale 1:25

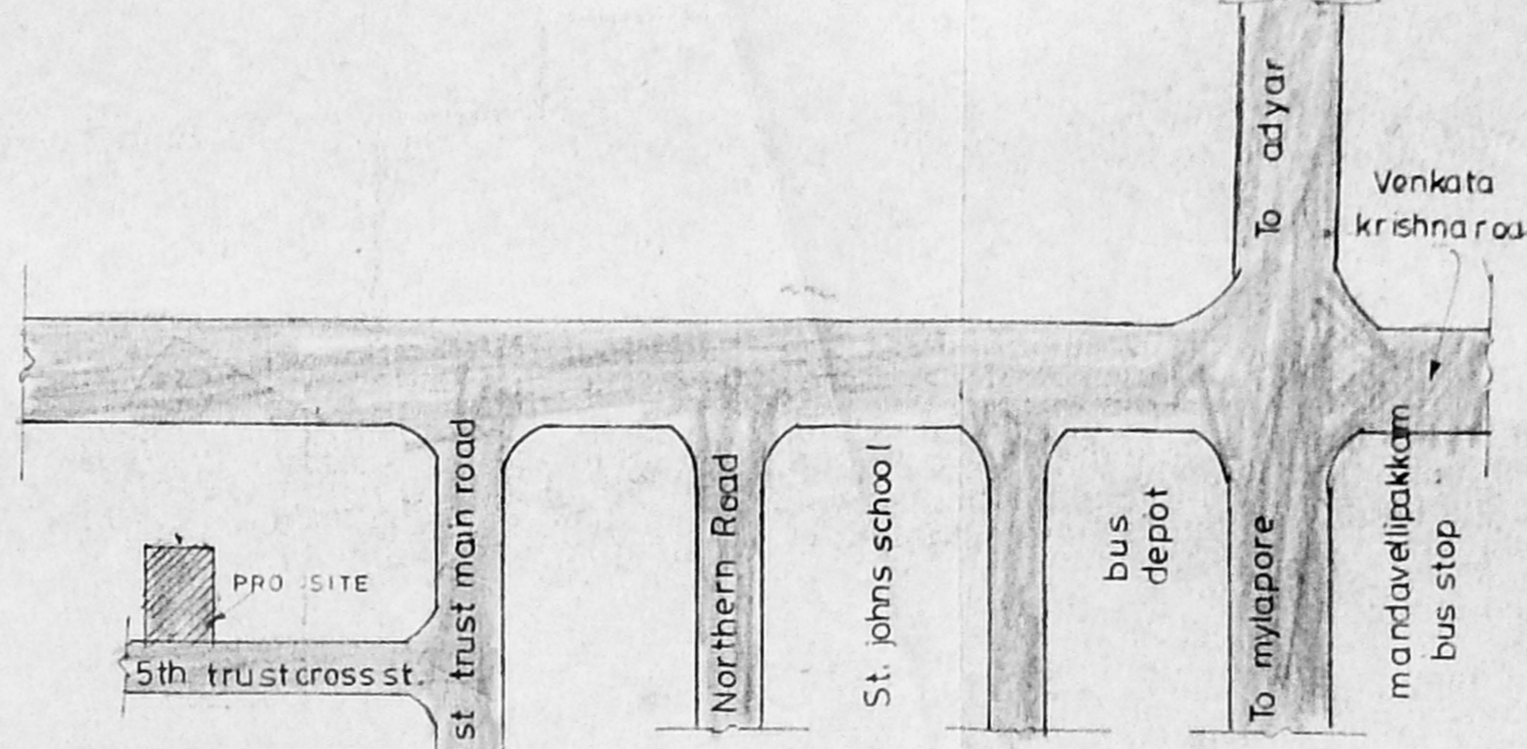

Key plan

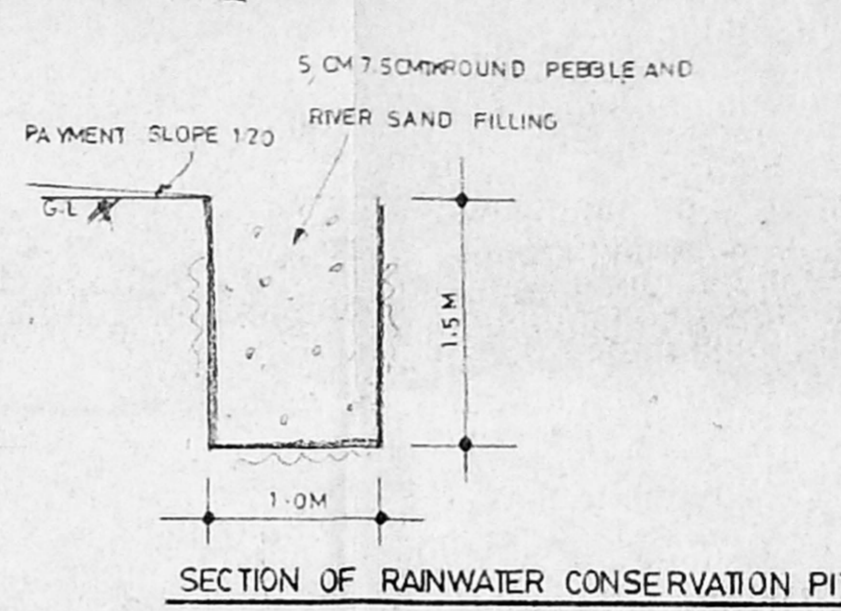

SECTION OF RAINWATER CONSERVATION PIT

**SCHEDULE OF JOINERY**

MD Main door	1.0 X 2.13
D Door	0.91 X 2.13
D1 Door	0.76 X 2.13
W Window	1.83 X 1.37
W1 Window	1.52 X 1.37
W2 Window	1.22 X 1.37
W3 Window	0.91 X 1.37
W4 Window	0.91 X 0.91
V Ventilator	0.51 X 0.61

**COLOUR INDEX**

PROPOSED	[Symbol]
BOUNDARY	[Symbol]
ROAD	[Symbol]
Water line	[Symbol]
Sewage line	[Symbol]

**AREA STATEMENT**

Plot area	376.46 M <sup>2</sup>
Ground floor area	115.87 M <sup>2</sup>
First floor area	147.33 M <sup>2</sup>
Second floor area	147.33 M <sup>2</sup>
Third floor area	147.33 M <sup>2</sup>
Allowable FSI	557.86 M <sup>2</sup>
Provided FSI	561.66 M <sup>2</sup>
Plot coverage	39.10 %

**Area not included in FSI**

Water tank area	21.61 M <sup>2</sup>
Lift machine room area	14.81 M <sup>2</sup>
Staircase area	14.3 M <sup>2</sup>
No of scooter parking	5 Nos
No of car parking	3 Nos

Proposed building in door no.20, at  
5th trust cross street, Mandavellipakkam,  
Madras - 28. Div. 148 Zone - 10. R S NO 4311/128 BLOCK NO 97

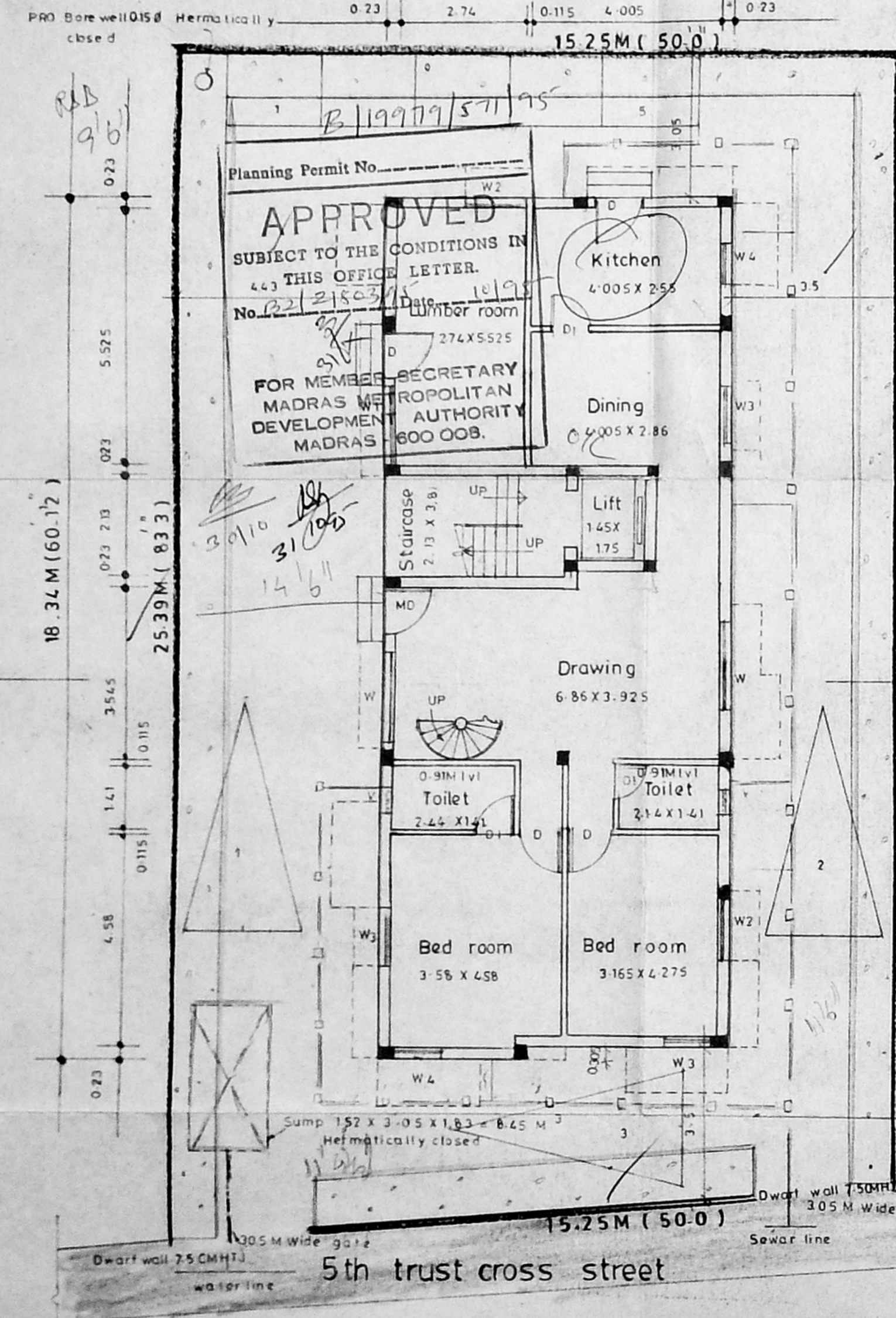

Site cum ground floor plan

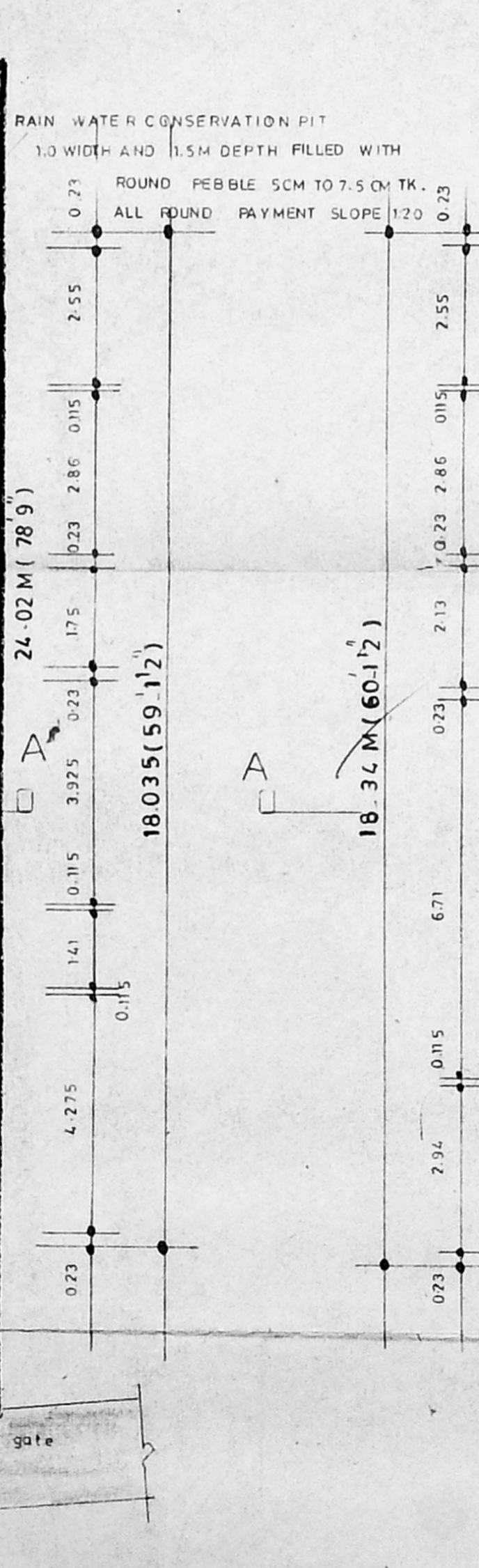

First floor plan

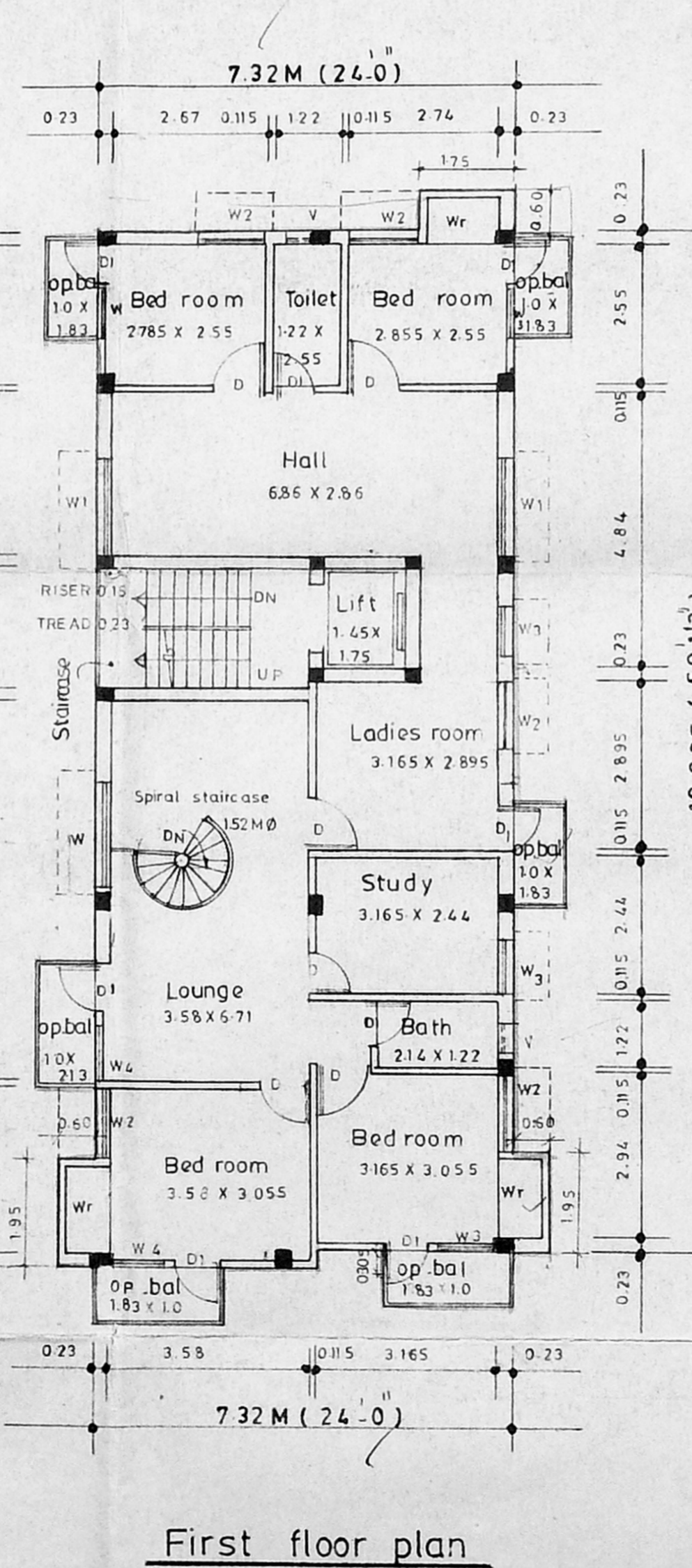

Second floor plan

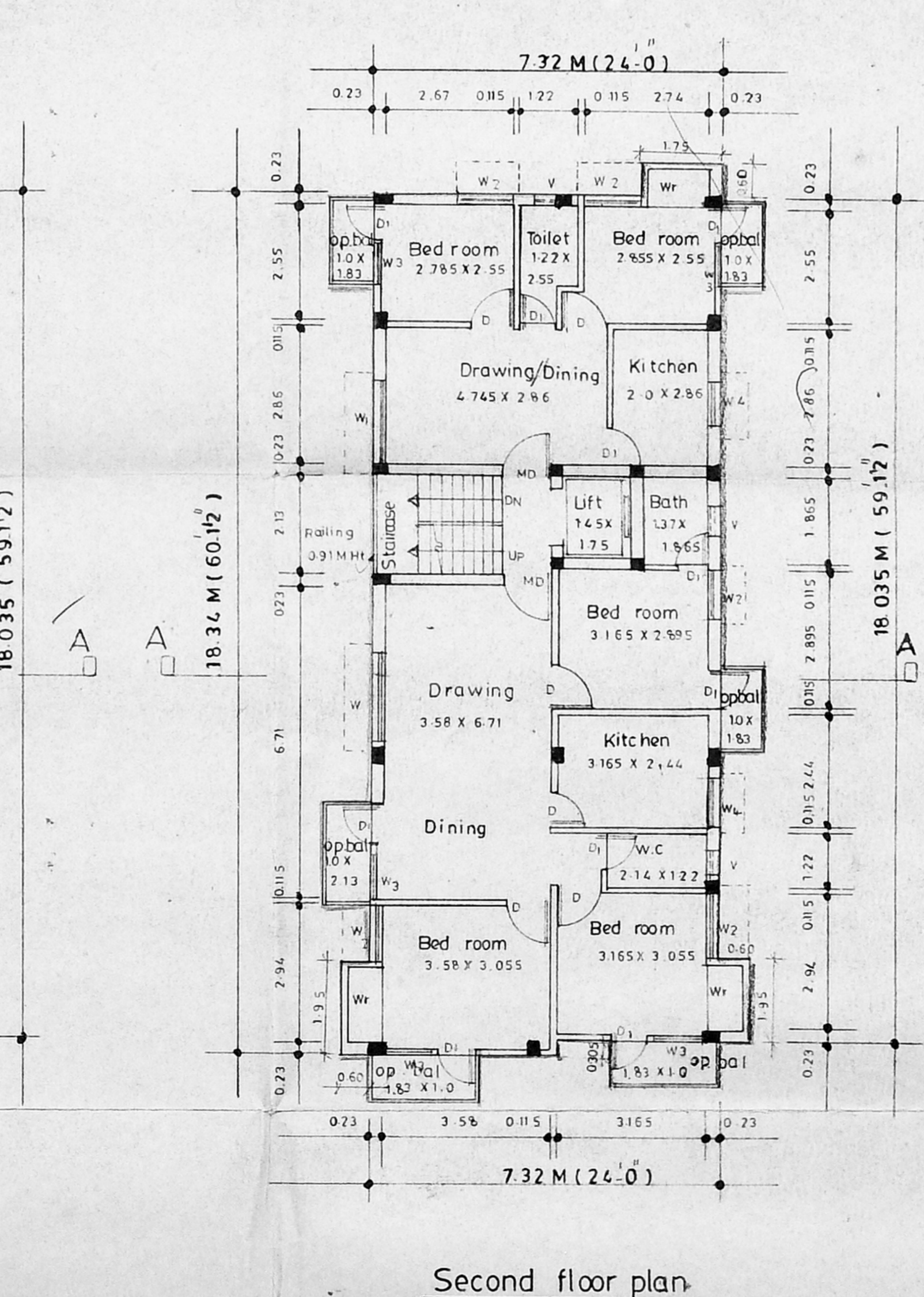

Third floor plan

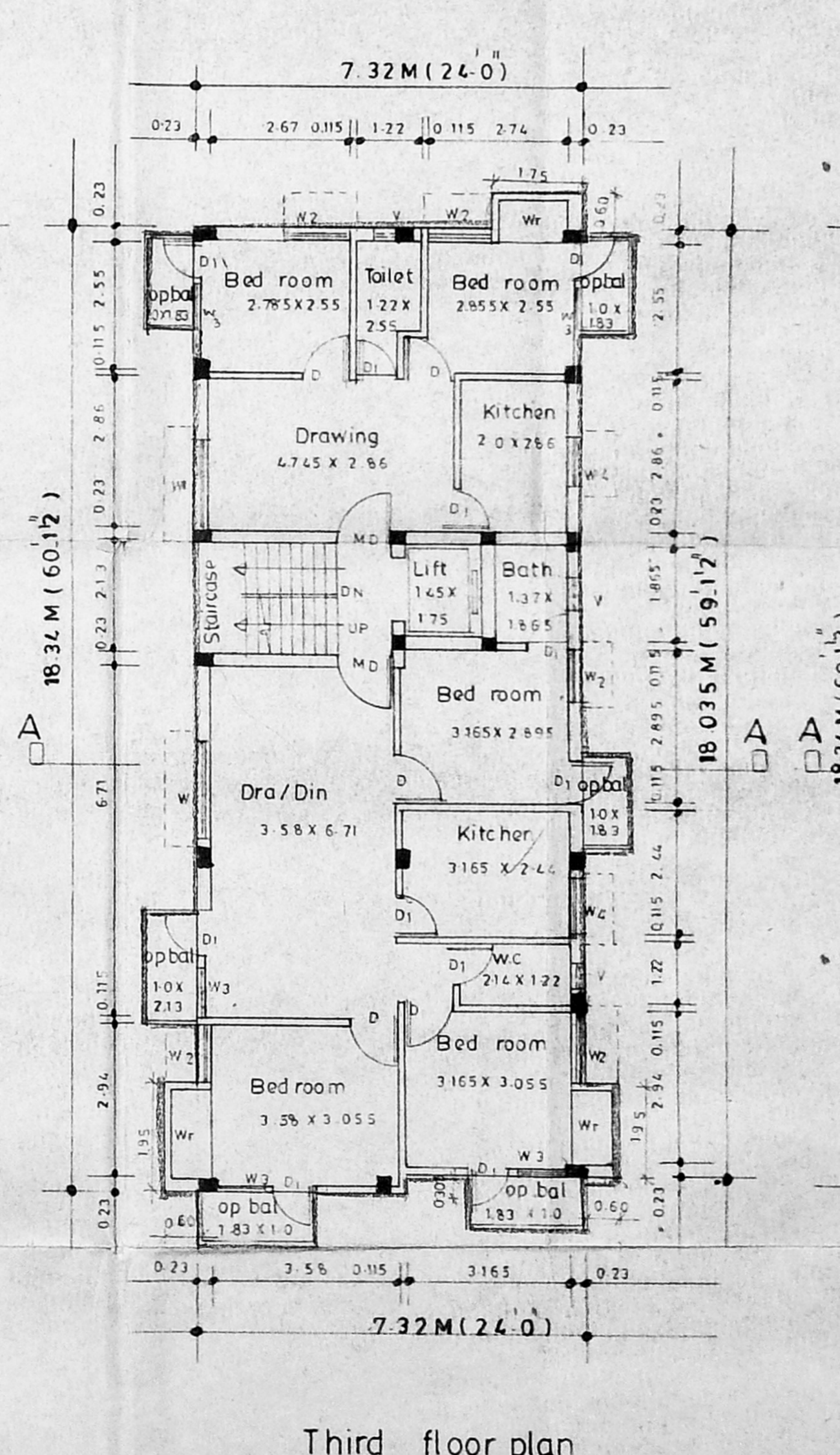

Terrace floor plan

Owner: *H.R. Ramiah*

Architect: *A.G. Srinivasan*

**A. G. SRINIVASAN**  
ARCHITECT,  
LICENSED SURVEYOR (I) NO. 65  
11 EAST ROAD, WEST C. L. T. RAJAPET  
MADRAS 48